

# MONDAY



- The time is
- $600 + 700 + 500 =$
- Write a symmetrical number.
- $7 \times 4 =$
- Can 91 be divided by 2 equally?
- Is noon midday or midnight?
- $8.7 - 3.3 =$
- What is the date for the extra day in a leap year?
- |    |
|----|
| 3  |
| X  |
| 18 |

3
8
24

3
10
30

X should be
- Round 750 (nearest 100).
- $3 \overline{)80} =$  r
- $15 - 6 =$
- $8 + 4 =$
- Measure this line. \_\_\_\_\_ cm
- Draw a reflection of **4**
- $0.8 + 0.2 =$
- 0.3, 0.6, 0.9, \_\_\_\_\_, 1.5
- $0.3 > 0.9$  ☐ true ☐ false
- Double 45.
- Name this shape.



# TUESDAY



- The time is
- How many days are in a year?
- $68 + 22 =$
- A decade = \_\_\_\_\_ years
- $0.9 < 1$  ☐ true ☐ false
- $8 \times 30 =$
- Is a cube 2-D or 3-D?
- $8 \times 5 =$
- How many days are in a fortnight?
- Write a factor of 15 (beside 1 or 15).
- If your mobile phone costs 45c per 30 second call, how much will it cost for a 3 minute call?
- $5.2 + 1.8 =$
- $\frac{6}{10} = 0.6$ , 6 or 60?
- $900 - 220 =$
- $35c + 45c + \$1.00 = \$$
- $100 \div 10 =$
- Double 17 =
- How much fuel has been used?
 

☐  $\frac{1}{4}$     ☐  $\frac{1}{2}$     ☐  $\frac{3}{4}$
- Draw two parallel lines.
- $7 - 0.5 =$

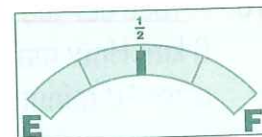

# WEDNESDAY

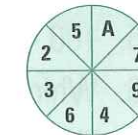

- The time is
- $\$5.00 - \$1.40 =$
- How many years are in a century?
- $3100 - 500 =$
- $13 - 9 =$
- $9 \times 40 =$
- $6.6 + 0.4 =$
- Going clockwise from A, what is the sixth number?
- If the time is 10.40, what will be the time in 30 minutes?
- What is the meaning of the 4 in 400?
- $15 \div 7 =$  r
- Mark as an equilateral triangle.
- $900 - 420 =$
- How many edges are on a rectangular prism?
- $7 + 4 =$
- $15.7 - 8.2 =$
- Draw a  $\frac{1}{2}$  turn left.
- Round 398 (nearest 10).
- $5^2 =$
- How can you accurately pour 15 L into bucket C by using buckets A, B and C. Tick the right answer.
 

☐ Pour A and B into C.  
☐ Pour B twice into C and A once into C.  
☐ Pour a full C into an empty B



# THURSDAY



- The time is
- $40 - 15 =$
- 1 year + 8 months = \_\_\_\_\_ months
- $160 - 70 =$
- $4\frac{1}{2} t^x =$  \_\_\_\_\_ kg
- $1^2 + 7^2 =$  \_\_\_\_\_ + \_\_\_\_\_ = \_\_\_\_\_
- Draw after a  $\frac{3}{4}$  turn anticlockwise.
- What is the sum of 10 and 12?
- Tally 19
- $6 + 9 =$
- How many angles are on a decagon?
- $\$1.10 + \$0.90 =$
- Complete the pattern.
 

4

2

7

8

9

4
- What month is it if the date is 3.9.08?
- odd + even =
- IX + V (Roman numerals) =
- Draw a reflection.
- 1.4, 1.2, \_\_\_\_\_, 0.8, 0.6
- $\$2.00 - \$0.45 =$
- $27 \div 9 =$

